

725807 Sideroad 22B, Kimberley, ON

Main Building: Total Exterior Area Above Grade 7057.97 sq ft

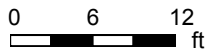
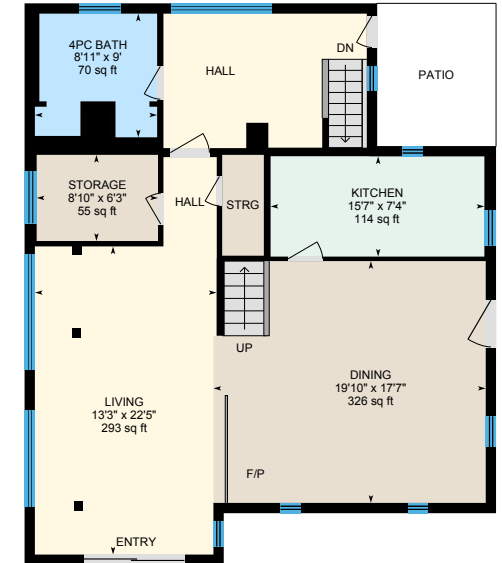
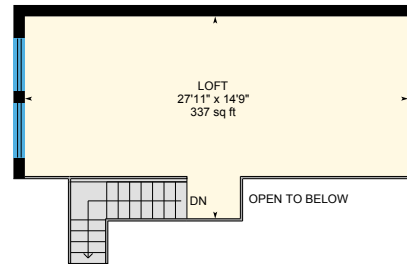
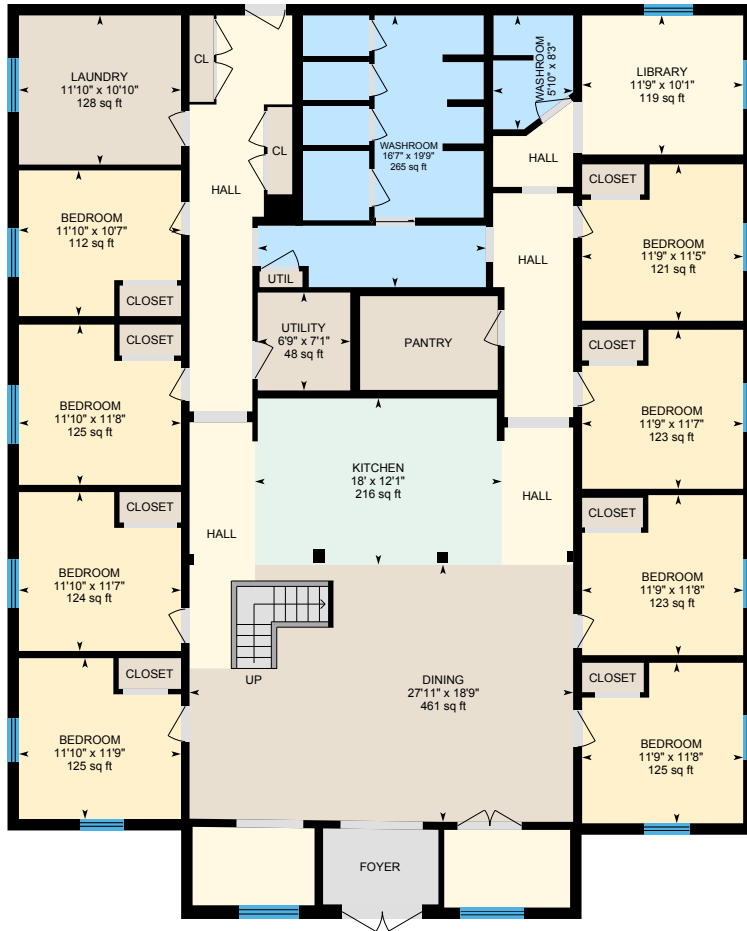

725807 Sideroad 22B, Kimberley, ON

Main Building: Total Exterior Area Above Grade 7057.97 sq ft

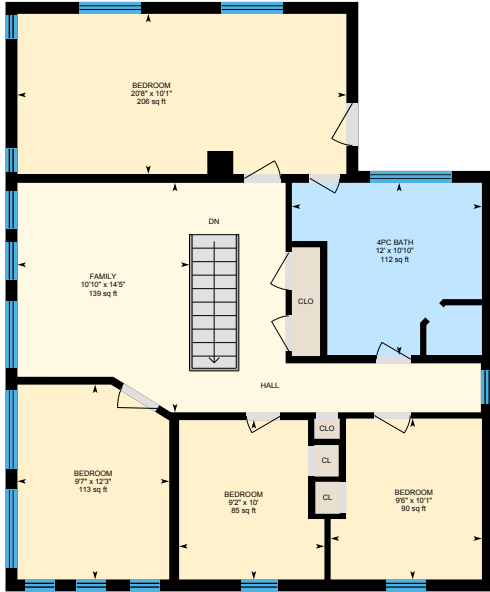

Yellow House Upper Level
Exterior Area 1049.03 sq ft



Blue House Main Floor
Exterior Area 865.00 sq ft

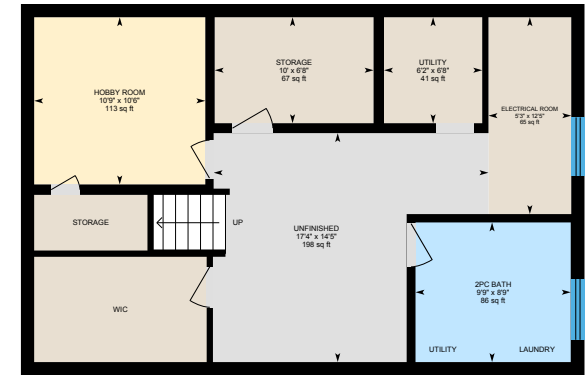

Blue House Lower Level (Below Grade)
Exterior Area 828.35 sq ft

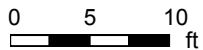

725807 Sideroad 22B, Kimberley, ON

The Lodge Main Floor Exterior Area 3461.01 sq ft
Interior Area 3262.11 sq ft

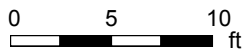

PREPARED: 2022/04/21



725807 Sideroad 22B, Kimberley, ON

The Lodge Loft Exterior Area 447.92 sq ft
Interior Area 371.59 sq ft

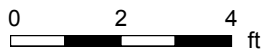
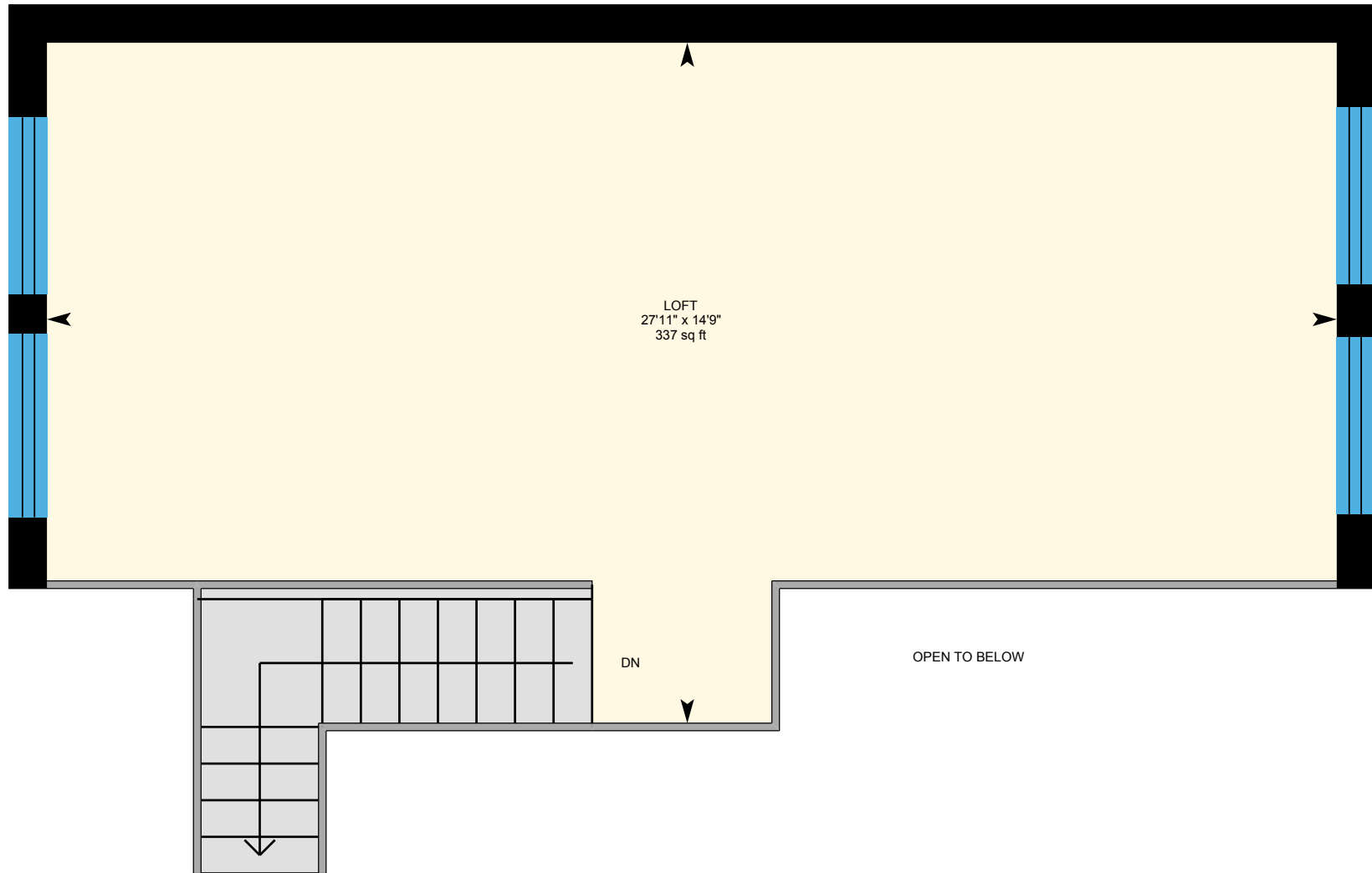

PREPARED: 2022/04/21



725807 Sideroad 22B, Kimberley, ON

Yellow House Main Floor Exterior Area 1235.01 sq ft
Interior Area 1124.26 sq ft

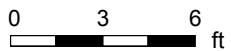

PREPARED: 2022/04/21



725807 Sideroad 22B, Kimberley, ON

Yellow House Upper Level Exterior Area 1049.03 sq ft
Interior Area 949.37 sq ft

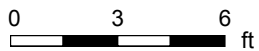

PREPARED: 2022/04/21



725807 Sideroad 22B, Kimberley, ON

Blue House Main Floor Exterior Area 865.00 sq ft
Interior Area 768.00 sq ft

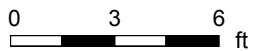

PREPARED: 2022/04/21



725807 Sideroad 22B, Kimberley, ON

Blue House Lower Level (Below Grade) Exterior Area 828.35 sq ft
Interior Area 733.08 sq ft

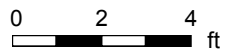

PREPARED: 2022/04/21



725807 Sideroad 22B, Kimberley, ON

Property Details

Room Measurements

Only major rooms are listed. Some listed rooms may be excluded from total interior floor area (e.g. garage). Room dimensions are largest length and width; parts of room may be smaller. Room area is not always equal to product of length and width.

Main Building

THE LODGE MAIN FLOOR

Bedroom: 11'10" x 11'9" | 125 sq ft
Bedroom: 11'10" x 10'7" | 112 sq ft
Bedroom: 11'9" x 11'5" | 121 sq ft
Bedroom: 11'9" x 11'8" | 125 sq ft
Bedroom: 11'9" x 11'7" | 123 sq ft
Bedroom: 11'9" x 11'8" | 123 sq ft
Bedroom: 11'10" x 11'7" | 124 sq ft
Bedroom: 11'10" x 11'8" | 125 sq ft
Dining: 27'11" x 18'9" | 461 sq ft
Kitchen: 18' x 12'1" | 216 sq ft
Laundry: 11'10" x 10'10" | 128 sq ft
Library: 11'9" x 10'1" | 119 sq ft
Utility: 6'9" x 7'1" | 48 sq ft
Washroom: 5'10" x 8'3" | 42 sq ft
Washroom: 16'7" x 19'9" | 265 sq ft

THE LODGE LOFT

Loft: 27'11" x 14'9" | 337 sq ft

YELLOW HOUSE MAIN FLOOR

4pc Bath: 8'11" x 9' | 70 sq ft
Dining: 19'10" x 17'7" | 326 sq ft
Kitchen: 15'7" x 7'4" | 114 sq ft
Living: 13'3" x 22'5" | 293 sq ft
Storage: 8'10" x 6'3" | 55 sq ft

Floor Area Information

Floor areas include footprint area of interior walls. All displayed floor areas are rounded to two decimal places. Total area is computed before rounding and may not equal to sum of displayed floor areas.

Main Building

THE LODGE MAIN FLOOR

Interior Area: 3262.11 sq ft
Perimeter Wall Thickness: 10.0 in
Exterior Area: 3461.01 sq ft

THE LODGE LOFT

Interior Area: 371.59 sq ft
Perimeter Wall Thickness: 10.0 in
Exterior Area: 447.92 sq ft

YELLOW HOUSE MAIN FLOOR

Interior Area: 1124.26 sq ft
Perimeter Wall Thickness: 9.0 in
Exterior Area: 1235.01 sq ft

YELLOW HOUSE UPPER LEVEL

Interior Area: 949.37 sq ft
Perimeter Wall Thickness: 9.0 in
Exterior Area: 1049.03 sq ft

BLUE HOUSE MAIN FLOOR

Interior Area: 768.00 sq ft
Perimeter Wall Thickness: 10.0 in
Exterior Area: 865.00 sq ft

725807 Sideroad 22B, Kimberley, ON

Property Details

Room Measurements

YELLOW HOUSE UPPER LEVEL

4pc Bath: 12' x 10'10" | 112 sq ft
Bedroom: 20'8" x 10'1" | 206 sq ft
Bedroom: 9'2" x 10' | 85 sq ft
Bedroom: 9'6" x 10'1" | 90 sq ft
Bedroom: 9'7" x 12'3" | 113 sq ft
Family: 10'10" x 14'5" | 139 sq ft

BLUE HOUSE MAIN FLOOR

3pc Bath: 6'10" x 8'4" | 56 sq ft
Bedroom: 11'6" x 13'3" | 153 sq ft
Dining: 9'10" x 13'11" | 137 sq ft
Kitchen: 12'5" x 10'10" | 99 sq ft
Living: 12'5" x 10'10" | 134 sq ft

BLUE HOUSE LOWER LEVEL

2pc Bath: 9'9" x 8'9" | 86 sq ft
Electrical Room: 5'3" x 12'5" | 65 sq ft
Hobby Room: 10'9" x 10'6" | 113 sq ft
Storage: 10' x 6'8" | 67 sq ft
Unfinished: 17'4" x 14'5" | 198 sq ft
Utility: 6'2" x 6'8" | 41 sq ft

Floor Area Information

BLUE HOUSE LOWER LEVEL (Below Grade)

Interior Area: 733.08 sq ft
Perimeter Wall Thickness: 10.0 in
Exterior Area: 828.35 sq ft

Total Above Grade Floor Area, Main Building

Interior Area: 6475.34 sq ft
Exterior Area: 7057.97 sq ft

725807 Sideroad 22B, Kimberley, ON

iGUIDE Method of Measurement

Definitions

Interior Area is a per floor calculation, made by measuring to the inside surface of the exterior walls. The footprint of all interior walls and staircases is typically included.

Excluded Area is a sum of the area of all rooms (measured to the inside surface of room walls) that are excluded from the Interior Area for a floor and the footprint of corresponding walls. Prescribed area exclusions can vary from region to region. Examples of exclusions are spaces open to below, garages, cold cellars, crawl and reduced height spaces.

Exterior Wall Footprint is the sum of the estimated area of the perimeter wall segments bounding both Interior and Excluded Areas.

Exterior Area is a per floor calculation, made by measuring to the outside surface of the exterior walls and is represented by the sum of the Interior Area and the Exterior Wall Footprint.

Grade is the ground level at the perimeter of the exterior finished surface of a house. A floor is considered to be above grade if its floor level is everywhere above grade.

Total Interior Area is the sum of all Interior Areas.

Total Excluded Area is the sum of all Excluded Areas.

Total Exterior Area is the sum of all Exterior Areas.

Finished Area is a per floor calculation made by adding all enclosed areas in a house that are suitable for year-round use based upon their location, embodying walls, floors, and ceilings and which are similar to the rest of the house. Footprint of walls is attributed to finished area only when the walls are bounding finished areas.

Unfinished Area is a per floor calculation made by adding all enclosed areas that do not meet the criteria for Finished Area. Exceptions are outdoor and non-walkable areas, for example porches or areas open to below. Footprint of walls is attributed to unfinished area only when the walls are exclusively bounding unfinished areas.

Notes

For exterior walls that are adjacent to the outside of the property, where typically only the interior side has measurement data, an estimation of the exterior wall thickness (as directly measured at the property) is used to calculate its footprint. Considerations are not made for varying wall thickness along the perimeter.

Disclaimer

All dimensions and floor areas must be considered approximate and are subject to independent verification.

PDF Floor Plans

A. RECA RMS 2017: Color is used to indicate all included areas. Excluded and not reported areas are shown in white. Walls are always shown in black.

B. ANSI Z765 2021: Color is used to indicate all finished areas. Unfinished and not reported areas are shown in white. Walls are always shown in black.

More Information About the Standards

A. RECA RMS 2017: <https://www.reca.ca/licensees-learners/tools-resources/residential-measurement-standard>

B. ANSI Z765 2021: <https://www.homeinnovation.com/z765>